

TEMPLE BETH-EL

1203 Comanche Drive
Rockford, Illinois 61107 815-398-5020



BULLETIN

August 2015 16 Av - 16 Elul 5775

Mission Statement: Temple Beth-El is a congregation of Jews and their families building a community committed to participation in all aspects of Jewish life. By community, we mean a group of diverse people who share a strong connection fostered by Temple Beth-El. By participation, we mean that all members will partake in and support the spiritual, cultural, educational and social life of Temple Beth-El.

Temple Gets Ready For 5776

HIGH HOLY DAY SCHEDULE

Selichot

Saturday, September 5

Gathering 8:30 pm, Service 9:30 pm

Erev Rosh Hashanah

Sunday, Sept. 13

Service 8:00 pm

Rosh Hashanah

Monday, Sept. 14

Morning Service 10:00 am

Tashlich 2:30 pm at Anderson Gardens

Kol Nidre

Tuesday, Sept. 22 Service 8:00 pm

Yom Kippur

Wednesday, Sept. 23

Morning Service 10:00 am

Afternoon Services/Yizkor/Neilah 3:30 pm

Break-the-Fast approx. 6:30 pm

Sukkot Festival Service

Pizza in the Hut

Sunday, Sept. 27 Service 6:00 pm

Simchat Torah Festival Service

Sunday, Oct. 4 Service 6:00 pm

Chaverim,

I hope that you are enjoying the summer months as I have been. It always seems to go by just a little bit too quickly.

As I write this article, stores are already posting about back-to-school sales. August will see our kids heading back to school and some of our kids heading off to college! For me, July flew by as the first two weeks I was

serving as a rabbi at OSRUI, the URJ camp for our region. It was quite a wonderful experience which I shared with those at services when I returned. But before we bid summer adieu, we have two more events to look forward to. The first is one of our favorites – Shabbat in the Park which will take place on Friday night, August 7th.

Here is a refresher on the details. We will celebrate, as usual, with Congregation B'nai Abraham of Beloit. We will again be in the Red Oak picnic area



From Rabbi Binah Wing

To celebrate the end of summer, on Friday, August 28th, we'll have another summer favorite – S'more Shabbat! Services begin at 6pm and will be followed by a hot dog dinner and of course, tasty s'mores!

INSIDE THIS ISSUE:

President's Message	3
Service Schedule	14
From the Board of Directors	2
Religious School News	4
Friends of Temple Beth-El	11, 12
Birthdays & Anniversaries	5
Yahrzeits and Contributions	6
Calendar	15

in Rock Cut State Park. This is our preferred shelter because it is the only one with a view of the lake and a playground. If you have an Illinois fishing license, you can fish. Shlomo and I will plan to arrive at around 4:30pm but history tells us that we usually get there closer to 5:00pm! From then until 6:30pm will be a time to just be together casually and have an early dinner. Hot dogs, buns, plates, cups, condiments, plasticware and dessert will be provided. There is quite a bit of soda left over from Food-A-Rama so we'll bring a cooler with some of that. If you prefer a different beverage, please bring your own, keeping in mind please that alcoholic beverages are forbidden on park grounds. Each family or group should provide their own sides. Feel free to bring enough to share but each person brings home what they brought out there. If you'd like to bring something of your own to grill, that should be fine. There are picnic tables under the shelter, but there is also plenty of grassy lawn for anyone wanting to set up a picnic blanket and chairs. Our Shabbat worship service will start at 6:30pm. We will notify you by email or phone tree if we need to make any changes due to weather concerns. Hopefully though, the weather will be beautiful. This is one of the most enjoyable services of the year so I hope you'll make the effort to attend.

Then, to celebrate the end of summer, on Friday, August 28th, we'll have another summer favorite – S'more Shabbat! Services begin at 6pm and will be followed by a hot dog dinner and of course, tasty s'mores! Cindy Michelassi will be leading us in song. It should be a lovely evening of worship and fun.

Enjoy the moments left in the summer and don't let the last few days slip away without enjoying their sweetness.

Shalom,
Rabbi Wing

From the Temple Board....

By Secretary Ellen Salley



The Temple Board conducted its first virtual board meeting in July. Each board member submitted a report and on line discussion was shared. Issues of a more involved nature were tabled until the August meeting. Highlights of the meeting included the presentation of the treasurers report which showed a need to review our five year plan as goals have been difficult to meet. Sharon reported that as of July 2nd 39 pledges have been made. It should be noted that all pledges are to be made before High Holy Days and before the start of Religious School. Religious Functions, Andrea Levey reported that Shabbat in the Park and S'more Shabbat have been scheduled and the High Holy Days are in works. Stuart Bard will be our cantor and Jean Anderson will work with the choir. Jordon Towne is getting estimates for repairs to the parking lot and the area by the two garbage containers. Community, Karen Zussman thanked the Pearlman's for hosting our social event on June 27th. Also noted the upcoming blood drive on August 25th. Karen also confirmed that a check for \$200 from the Cy Sachs fund was sent to the Lowcountry Ministries-Reverend Pinckney Fund at the direction of the board. The boards next meeting will be Wednesday August 12th at 7PM in the Temple library.



Yizkor Memorial Book being prepared

Towards the end of August, you will receive in the mail your form for inclusion of family names for the Yizkor service Memorial

Book. Names will be read during the afternoon service on Yom Kippur.

Please return your list by September 7th.

Thank you.

Brina's Bits

It is hard to believe that we are more than half way through the summer already. The Religious Functions Committee is preparing for the High Holy Days and the choir will begin practicing August 4th and every Tuesday up through Yom Kippur. All of us look forward to the traditions that go along with the High Holidays.

We should be very proud of our Temple Library. We have had the honor of entrusting our library to Joel Rosenfeld for over 10 years. I have mentioned at board meetings and in the Temple Bulletin that Joel will be retiring as the Temple Librarian. Joel has worked hard to add informative and interesting books to our library. Another of Joel's roles as Librarian has been to periodically write articles for the Temple bulletin describing new books that may interest us. Joel has cataloged the books in the Library to help locate a particular book more easily.

In order to carry on Joel's tradition, I would like to give someone the opportunity to become our next Librarian. Maybe you are retired and would like to volunteer a few hours a month or your children have started school and you don't know what to do with your free time. According to Joel, "the regular maintenance of the library is minimal. Sometimes there are books that need new check-out cards or minor repairs. Additions to the collection need some preparation. The library can be left alone several weeks without apparent inconvenience."

"More interesting for the new librarian would be selecting new materials for purchase and selecting from donated items which add to the collection. The Kupperman Fund has been set up as a supplementary resource to the annual budget. Removal of materials no longer needed is necessary because the shelf space is limited."

Does the idea of being the librarian at Temple Beth-El interest you? If so, please let me know or call Joel and get the firsthand information.

Like so many things here at Temple, we have great people who do so many great things behind the scenes and just make things happen every day. Joel has quietly kept our library up to date and we sincerely thank him for his dedication.

Brina

Hadassah/Jewish Federation Book Discussion

August 9th at 1:30 at the home of
Adrian and Gerald Grubb
128 Callaway Cove, Loves Park, IL
61111

Discussion leader: Carol Gordon

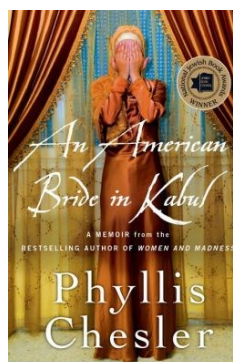

An American Bride in Kabul: A Memoir

By Phyllis Chesler.

ISBN:9871137279408

Paper back BN.com and Amazon.com around \$13.00. E-book

around \$10.00. Few westerners will ever be able to understand Muslim or Afghan society unless they are part of a Muslim family. Twenty years old and in love, Phyllis Chesler, a Jewish-American girl from Brooklyn, embarked on an adventure that has lasted for more than a half-century. In 1961, when she arrived in Kabul with her Afghan bridegroom, authorities took away her American passport. Chesler was now the property of her husband's family and had no rights of citizenship. Back in Afghanistan, her husband, a wealthy son reverted to the ways of society there.

Please RSVP to Goldie:815-399-5497 or
rockfordfederation@sbcglobal.net

10 Minutes of Torah

UNION FOR REFORM JUDAISM'S
DEPARTMENT OF LIFELONG JEWISH LEARNING

The Union will send you a one page e-mail each day on a topic of Jewish Interest. All you need to do is find 10 minutes a day to "do Torah."

Sign up by logging on to
WWW.urj.org/Torah/Ten

SCHOOL DAZE

200 Words or Less...

By Goldie & Adrian



By now you should have received your Religious School registration forms for the 2015-16 school year. The Temple Board reminds you that in order to receive your registration information you must be a member in good standing. This means that you have made your pledge for the coming year. If you have any questions regarding this please contact the Temple office. Thank you.

Please stay tuned for information regarding the Rockford Ethnic Festival on Sunday, August 30th. Last year the Rockford Federation asked us all to participate in this new event. We had a great time marching in the parade. Families enjoyed the many activities and food booths. We look forward to increasing our numbers and showing our Jewish pride!

Our school year begins later than usual this year due to the timing of the High Holidays. Our first day will be Sunday, September 20. You will be receiving your second summer letter sometime later in August. This letter will highlight the first day agenda and include other pertinent details regarding Religious School.

Enjoy the rest of your summer.



**The Middle
East Update
with Adam
Kinzinger**
scheduled for

Thursday, August 6, 2015 has been postponed. Watch for an update from the Jewish Federation.

Come Join Us!

Shabbat in the Park Friday, August 7th



Red Oak Picnic Area-
Rock Cut State Park
Gathering and dinner

4:30 - 6:30 pm

Service will begin at 6:30 pm

Hot dogs, buns, plates, cups, condiments, pop and plasticware will be provided. Each family or group should provide their own sides.



Save the Date
**Jewish
Community
Picnic**

**Sunday, September 27, 2015
11:30 at Temple Beth-El**

Sponsored by the Jewish Federation
of Greater Rockford,
Congregation Ohave Shalom, & Temple Beth-El

Let's all celebrate together the end of summer and
the beginning
of a New Year filled with promise
and well-being for all!

August Oneg Committee

August 7
Shabbat in the Park

August 14
Ed Light
Andrea Levey

August 21
Vicki and David Sklar
Jay Sklar

August 28
S'more Shabbat

The Temple Beth-El Family greatly appreciates and thanks our Oneg Hosts for helping to make our Services more meaningful and offering an opportunity for us all to mingle and socialize.



TBE Blood Drive

Now will be
**Tuesday,
August 25th
3-7 p.m.**

We are again teaming with the Rock River Valley Blood Bank to sponsor a blood drive to benefit not only the Jewish community, but the general population.

The Blood Bank's blood mobile will be parked in our front parking lot. If you are a regular blood donor, please consider giving blood at that time. This might also be a good time for new donors to begin that process.

To be eligible to donate, your last blood donation has to be on or before Tuesday, June 30.

Any questions, please call Blood Bank, 815-961-2342.

Faye Marcus

August Birthdays & Anniversaries

Adults

Sonya Peysakhovich	8/1	Anniversaries
Roni Golan	8/1	Barbara & John Holmstrom
Arnold Rosen	8/2	8/7/71
Zachary DeWitz	8/3	Nanci & Marc Soriano
Max Rettig	8/3	Adrian & Jerry Grubb
Ted Liebovich	8/3	Nancy & Geoffrey Feinstein
Natalie Deutsch	8/5	8/9/70
Luba Peysakhovich	8/6	Judy & Chuck Picus
Jared Weiss	8/7	Barbara & Jack Simon
Sara Deutsch	8/13	8/10/52
Jake Schneider	8/13	Jackie & Len Bernstein
Paula Lash	8/13	8/12/76
Emily Hartman	8/14	Patty & Howard Kaufman
Daniel Libman	8/16	8/12/90
Enid Busch	8/17	Emily & John Hartman
Brina Grigg	8/18	8/19/78
Samantha Glassman	8/19	Molly & Daniel Libman
Barbara Holmstrom	8/19	8/19/95
Molly Libman	8/19	Lauren & Mark Lamont
Michael Gordon	8/21	8/23/86
Louise Gesmer	8/22	Roni & Ronit Golan
Asha Hosmane	8/24	Rebecca & David Allen
Aaron Salley	8/26	8/31/97
Herb Deutsch	8/27	
Ryan Master	8/29	
Emily Bear	8/30	
Children		
Max Tatman	8/1/06	
Samuel Allen	8/18/03	
Lilly Ruth Wing	8/22/05	



The Temple Beth-El Gift Shop



GIFT SHOP HOURS

Monday–Friday, call the office

Sunday 10am - noon*

*Open Sundays when school is in session.

If you need to visit the shop at another time, please call the Temple office (398-5020), Milly Kaplan (877-5717) or Susan Rosenfeld (964-8642).

Yahrzeit List

If you are interested in having your loved one's name on the Yahrzeit list, please call Joyce in the Temple Office, 398-5020

Read Aug 7

Sam Leopold
Jack Donzis
Herman Toback
Anita Harris
Jack M. Shafton

Read Aug 14

Louise Rosenzweig
Yetta Miller
Israel Simon
Bertha Feinstein
Pauline Iskowich
Bere Furen
Ida Drell Mutchnik

Read Aug 21

Charles Herman Iskowich
John T. Holmstrom Sr.
Joel Garten
Lillian Berney
George J. Collier
Vivien Miller Ross
N. Grace Cohen
Eleanor Molton

Read Aug 28

Max Daniel
Karen Kaplan
Patricia Ruthe
Rose Epstein
Miriam Halle
William "Red" Rubin
Virginia Rosenbloom
David Mansfield
Jacob Hoffman
Belle Simon



MEMORIAL BOARD

Honor the memory of your loved ones by placing their names on the board in our memorial alcove. Please supply the Temple office with the name, date of birth and date of death. The minimum donation is \$200. The light alongside each name is lit every year to mark the anniversary of the death, and the name appears in the annual memorial book.



CONTRIBUTIONS TO OUR FUNDS

Benjamin Schaider Building Fund

In memory of Joyce Ruthe
-Gerry Schaider

Jan Lazarus Sanctuary Fund

In memory of Inge Frank
In memory of Dina Oppenheimer
-Lillian Osran

Garten Fund

Congratulations to Sheldon and Ginny Weiss on the birth of their granddaughter, Eleanor
Congratulations to Ellen and Fred Dietz on the birth of their grandson, Jaxon
In memory of Dini Oppenheimer
-Milly Kaplan

Rabbi's Discretionary Fund

In memory of Geri Katz
-Cheryl and Tim Schoeller

Sheldon Liebovich Fund

In loving memory of Stuart Sack
In loving memory of Jim McKinnon
In loving memory of Sheldon Liebovich
In loving memory of Mildred and Bill Friedberg
-Rosie and Chuck Hyman

Unrestricted Donation

In honor of the marriage of Kathy and John Rosenbloom
-Leslie Rosenbloom Mosow

In honor of the marriage of
Samantha Schneider
-Elisa Whitman

Thank You.....

The Temple has been the recipient of donations from the Temple Family in the name of many funds in order to supply much needed money for worthwhile programs and projects. We would like to spotlight a couple of these funds.

The Robert and Joel Garten Youth and Scholarship Fund

is to provide camperships for religious school students. This fund is administered by the Education Committee and the Rabbi.

The Michael Dermer Religious School Fund

was established for the purpose of raising money to support religious school activities. This fund is used to provide enrichment programs, scholarships and youth activities.

Landscaping Fund provides funding for enhancements to our grounds.

Sheldon Liebovich Fund for Families in Crisis

provides funds for Temple families who are in need at the discretion of Temple leadership.

Rabbi's Discretionary Fund provides for the Rabbi to purchase necessary items for the Temple or to help those in need, at her discretion.

CONDOLENCES TO:

The family of Joyce Ruthe
upon the event
of her passing

The unveiling of Faye Stern's headstone will be on Sunday, August, 2nd at 1:00 pm at the Rockford Hebrew Cemetery.

High School Graduates Night and Pet Shabbat July 24th



Memorial and Tribute Donation Form



From:

Name: _____

Address: _____

City: _____ State _____ Zip: _____

For: (check one and fill in names as appropriate)

☐ In Memory of: _____

☐ Speedy Recovery to: _____

☐ Congratulations to: _____

☐ In Honor of: _____

☐ Other: _____

To: Send the acknowledging card : ☐ Same as from, or: Name: _____

Address: _____

City: _____ State _____ Zip: _____

Donation:

☐ Triple chai (\$54)

☐ Double chai (\$36)

☐ Chai (\$18) ☐ \$10

☐ \$4 (Min.)

☐ Other: _____

Fund:

☐ Garten ☐ Powell ☐ Lazarus ☐ Dermer ☐ Building ☐ Woodruff ☐ Rabbi's Discretionary ☐ Pap ☐ Kupperman ☐ Landscaping ☐ Gifts&Flowers ☐ Sachs ☐ Liebovich Fund ☐ Other _____

TEMPLE BETH-EL

INVITES YOU
TO JOIN US FOR

Erev Rosh Hashanah Dinner

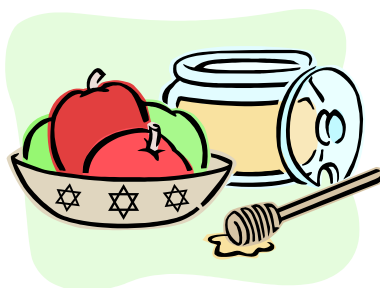

Sunday, September 13, 2015 6:00PM

\$10 per person, \$5 for children 10 and under,
Children 2 and under no charge

Menu: Chicken, potatoes, vegetables and more.

Dinner will be served promptly at 6:00 pm to allow time for cleanup before 8:00 pm services.
Open seating unless prior arrangements have been made.

Please RSVP by Tuesday, September 8th

Erev Rosh Hashanah Dinner

Name _____

of adults _____ X \$10 ea = \$ _____ #of children 10 and under _____ X \$5 ea = \$ _____

Total amount enclosed \$ _____

Please make checks payable to Temple Beth-El and send with this form to Temple.
Your check is your reservation.

Temple Beth-El 1203 Comanche Dr. Rockford, Illinois 61107 815-398-5020



TEMPLE BETH-EL MINUTE WITH A MEMBER

*Dear TBE Friends:
Our next "Minute with*

a Member" features Golans as answered by Ronit. We hope you will enjoy getting to know them a bit more!

-Tell a little about yourself and family:

Roni and I met 30 years ago in Israel while I was studying PT at the Tel Aviv University. We married soon after meeting and had our 2 girls Yasmin and Maya (now almost 28 and 26). We moved to a kibbutz just before Maya was born and then moved to a moshav 4 ½ years later. Both are in the Ashkelon area. From there we moved to Rockford 19 years ago. I now work for Swedish American supervising 3 outpatient PT clinics. Roni owns a beautiful gallery called "State of The Art" located on State St. between Madison and Water Streets. I also do a booth at the City Market called Ronit's Kitchen for the first 10 weeks of the summer. I make Israeli food.

Yasmin is now married going on 2 years and living in Rockford. She runs the Irish Rose and is finishing her degree in Graphic Design and Computer Science.

Maya is living in Israel with a serious boyfriend. She is studying at Ben Gurion University in Beer Sheva. Her degree will be in European Relations, Business and English Literature. We also have 2 dogs Picasso and Dali and a cat Tye.



Your favorite Temple activities:

My favorite activity is cooking with the kids on Sundays and of course Food-A-Rama. Roni would not say the same.

Favorite Judaic holiday or food:

I love Oznei Haman, especially with date filling. I also love Israeli foods like schnitzel and schwarma!

What is the biggest challenge you have ever faced?

My biggest challenge was probably PT school in Israel. Studying in Hebrew was hard and studying became harder when I got pregnant and had Yasmin at the end of my 3rd year, and was pregnant with Maya my last year.

If you could take two weeks off from all your responsibilities, where would you go and what

would you do?

We would probably go to Hawaii. We have always wanted to go there.

What are some of your favorite things to do around the Rockford region?

We love the City Market and State of the Art as well as cultural events in Rockford. We also love the bike path along the river. I would like to see more things happening there, like small shops and coffee houses.

-What is the best advice you have ever received?

"Lead by example." I was taught that in my days in my Jewish youth movement and have always tried to lead by example.

Ethnic Festival and Parade

Sunday, August 30, Noon—6:00pm
7th Street and 4th Ave.



The Jewish Federation is one of the core group organizers for this community wide event. People who participated last year had a great time. We were filled with pride as we walked in the parade with our complimentary Israel t-shirts. It was nice to have the Jewish community represented.

This year the festival and parade will be bigger with more ethnic groups participating.

The Jewish Federation has volunteer opportunities for you:

- People to walk in the parade
- People to drive participants back to their cars after the parade
 - People to decorate our float (Sherry's convertible)

Please volunteer. We need you and it is great fun!!

Let me know if you need a T-shirt or if you have one from last year.

Call Goldie at 815-399-5497 or email rockfordfederation@sbcglobal.net

Mindy Joy PHOTOGRAPHY

PORTRAITURE EVENT COMMERCIAL

Providing photographic
coverage in Rockford and the
surrounding areas.

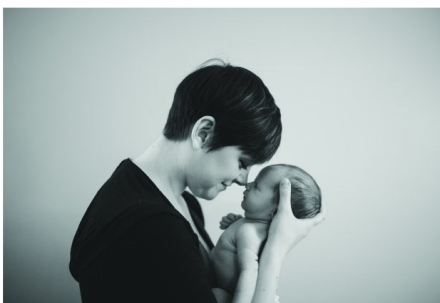
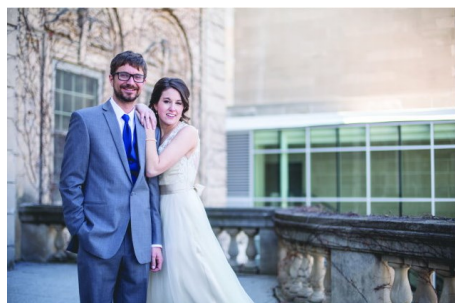

Mindy Joy Young
Call me: 815.985.4005

Look up info & Pricing
mindyjoyphotography.com

**Inquire about dates
& reservations**
mindy@mindyjoyphotography.com

Friends of Temple Beth-El

It's a.... Car Mitzvah



**Our car mitzvah
donation program
has earned over
\$40,000.
in the last 8 years.**

Our car mitzvah donation program has earned over \$40000 in the last 8 years. This comes about through the incredible generosity of our congregants. Jerry Paris has sold his Midas Auto Repair facility on North Main St. after being in business for 38 years. It is now owned by Butitta Bros and the manager's name is Neil. **The new organization has agreed to continue the car donation program under the same arrangement as before.**

Please contact the new manager at 815-962-7914 and he will insure that Temple is properly rewarded. If you have any questions, please call Jerry at 815-222-6016.

Thank you for your support.

3012 North Main Street Rockford, IL 61103

815-962-7914

Huge Selection of Stunning Wedding Invitations



- ✦ Graduations ✦
- ✦ Bar/Bat Mitzvah ✦
- ✦ Mis Quince Años ✦
- ✦ Social Parties ✦
- ✦ Anniversaries ✦
- ✦ Business Cards ✦

5411 East State St. • Rockford, Illinois
815-399-3837 email: rrprint@att.net

1478590

Brian Thomas Photography

Bar/Bat Mitzvah Specials

815 395-1105

brianthomasphotography.com

OFFICE: 1.815.637.0165
CELL: 1.815.222.6076
FAX: 1.815.222.6076
TOLL FREE: 1.888.242.6246
EMAIL: cparis@GoGambino.com



Connie Paris
CRS, GRI
3815 N. Mulford Rd
Rockford, IL 61114

gambino
REALTORS

GoGambino.com

Compliments of Sundberg Funeral Home, Ltd.

Darryl Johnson
Funeral Director
215 North 6th Street
Rockford, Illinois
962-7743



LOCK DOCTOR
SINCE 1974

Transponder
Keys

24 HOUR
EMERGENCY CAR OPENING
& KEY SERVICE
foreign autos our specialty
Lic. # 0191-000247

**COMPLETE
LOCKSMITH
SERVICE**

WE DO JOBS NO OTHER SHOP CAN
AUTO • HOME • COMMERCIAL • SAFE

FAST, COURTEOUS SERVICE
LICENSED, CERTIFIED
& BONDED

874-4030
OR CALL 968-4751

3437 SOUTH BEND RD. • ROCKFORD
MASTER LOCKSMITH



BRING ON THE BOOKS!

For the past eight years, the TBE Book Sale committee has been accepting your used and/or new books for listing online or for the Rummage Sale. To date **we have raised over \$18,000!**

We accept your donations throughout the year. There is a bin in the classroom hallway (to the right of the gift shop) for you to place your donations.

ARTALÉ
WINE CO.

WINE • BEER • LIQUOR
CATERING: WINE PARTIES, DINNERS, PRIVATE IN-HOME TASTINGS
6876 SPRING CREEK RD. SUITE 128, ROCKFORD, IL 61114 815.877.WINE

See our selection of Kosher Wines too!

PET SITTING BY TINA

Tina Sievers
4921 Rolex Parkway
Loves Park, IL 61111

Providing Quality
Pet/House Sitting
since 2004

Phone: 815.742.4537
E-mail: tsievers1956@yahoo.com



Coming Attractions

September 2015

Sun. 13th Erev Rosh Hashanah
Mon. 14th Rosh Hashanah
Tue. 22nd Kol Nidre
Wed. 23rd Yom Kippur

October 2015

November 2015

Sat. 21st Aron Tatman Bar Mitzvah

December 2015

January 2016

February 2016

March 2016

Sat. 12th Josh Zussman Bar Mitzvah

April 2016

14th, 15th and 17th Rummage Sale

May 2016

June 2016

July 2016

August 2016

Tentative Date *
Temple Board

Meets the 2nd Wed. each month
Library 7:00 PM

We hope this page of Coming Attractions helps you plan ahead for activities at Temple Beth-El. Please understand that some dates and times might be tentative and will be updated each month as dates get closer.

Have a Date to add?
Well!
Jayskl@aol.com

GRTY 2014-2015 Calendar

*Means you can earn service hours

Advisors: Nanci Soriano H: 654-7677 cell: 222-9626

Lauren Lamont: cell: 988-3727

RSVP to ALL activities quickly please even if you can't attend
Dues: 7-8 graders: \$25 (2nd child \$20)
9-12 graders: \$40 (2nd child \$25)

NFTY on line Registration:

www.nfty.org/no

HELP WANTED:

CARING COMMITTEE

The Caring Committee was formed to provide a meal(s) to a member in the event of a birth, death or illness. Anyone interested in being on the Caring Committee list or is interested in providing a ride to a Temple function, please contact Carol Gordon at 815-398-4214 or cggordon50@hotmail.com.

PLANT A TREE IN ISRAEL
Commemorate happy occasions...
births, engagements, marriages,
anniversaries, graduations
or memorialize a loved one.
"A tree lives on forever in our
sacred land"

Call Carol Gordon
398-4214
or email requests to:
cggordon50@hotmail.com
Effective April 1, 2013 the price will be
\$18.00
sponsored by
Hadassah
Jewish National Fund

Torah
Study Group
Saturday Morning 10:00 AM

The Tree of Life

Remember a loved one or celebrate a wonderful occasion by noting it forever on the Temple Beth-El Tree Of Life in the foyer. Contact the Temple office for details.

The Temple Bulletin goes away to College....

If you have a student heading off to college, we would like to send him or her a copy of the Temple Bulletin. Let them have one more connection to home while they are away. All we need are name and address, and we will do the rest. Give Joyce a call in the office, and add one more piece of mail from home for your student.

Membership

Do you know of any unaffiliated Jews looking for a congregation?
If so, contact Elisa Whitman, membership chairperson at 815-988-2134

Visit the Temple Beth-El
New Web Site Address...

<http://templebethel-rockford.org/>.

Check it out!

The Yiddish Corner

Gotenyu!

Gawt en yew

Dear God! Dear, sweet Lord!

Oy, *Gotenyu!* Are you in trouble!

On the Lighter Side...

A man approached old Mr. Katz in a town he was visiting. "What's the quickest way to New York?"

Mr. Katz scratched his head.

"Are you walking or driving?" he asked the stranger.

"I'm driving."

"That's the quickest way!"

The Italian says, I'm tired and thirsty. I must have wine.
The Scot says, I'm tired and thirsty. I must have scotch
The Swede says, I'm tired and thirsty. I must have aquavit.
The Russian says, I'm tired and thirsty. I must have vodka.
The German says, I'm tired and thirsty. I must have beer.
The Greek says, I'm tired and thirsty. I must have ouzo.
The Jew says, I'm tired and thirsty. I must have diabetes.

An archaeologist was digging in the Negev Desert in Israel and came upon a casket containing a mummy. After examining it, he called the curator of a prestigious natural history museum.

"I've just discovered a 3,000 year old mummy of a man who died of heart failure!" the excited scientist exclaimed.

To which the curator replied, "Bring him in. We'll check it out."

A week later, the amazed curator called the archaeologist. "You were right about the mummy's age and cause of death. How in the world did you know?"

"Easy. There was a piece of paper in his hand that said, '10,000 Shekels on Goliath'."



August 2015 Religious Services

August 7

Shabbat in the Park

Gathering

4:30 pm

Service

6:30 pm

August 14

Erev Shabbat Service

7:30 pm

August 21

Erev Shabbat Service

7:30 pm

August 28

S'more Shabbat Service

6:00 pm

Temple Beth-El Leadership

Rabbi Binah Wing

President..... Brina Grigg

President Elect..... Jim Gesmer

V.P. Communication Ellen Salley

Bulletin Publisher Jay Sklar

Web Maven Harvey Melamed

V.P. Community Karen Zussman

V.P. Finance Sharon Goldsand

Treasurer Robert Levy

V.P. Ways & Means..... Mary Roufa

V.P. Education..... Lauren Lamont

School Principals..... Goldie Pekarsky
& Adrian Grubb

V.P. Religious Functions..... Andrea Levey

V.P. Building & Grounds..... Jordan Towne

Jewish Federation Rep..... Ellen Dietz

Past President..... Jay Sklar

The Temple Beth-El Bulletin is a monthly publication of Temple Beth-El, Rockford, Illinois. Items for the bulletin should be submitted to the Temple office. Typewritten is acceptable, but text format on a computer disk or e-mailed to the publisher, Jay Sklar jayskl@aol.com, is preferred.